

PREPARED FOR
RUSSELL AND JOAN WHITE
5532 W. 63rd PL
CHICAGO IL 60638

PLAT OF SURVEY

-OF-

KROTT SURVEYING INC.

N3705 WILLOW BEND LANE
LAKE GENEVA WI. 53147
PHONE # (262)248-3697
FAX # (262)249-0639

LOTS 4251 THROUGH 4259, ALL INCLUSIVE, BLOCK 73, AS
DESIGNATED AND DELINEATED ON THE MAP ENTITLED
"FIFTH MAP OF LAKE COMO BEACH, WALWORTH COUNTY,
WISCONSIN" LOCATED IN SECTION 28, T.2.N., R.17.E., TOWN
OF GENEVA, WALWORTH COUNTY, WISCONSIN.

FOUND IRON PIPE 0.38' NORTH
AND 1.08' WEST OF CORNER

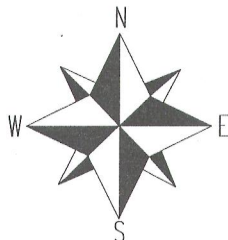
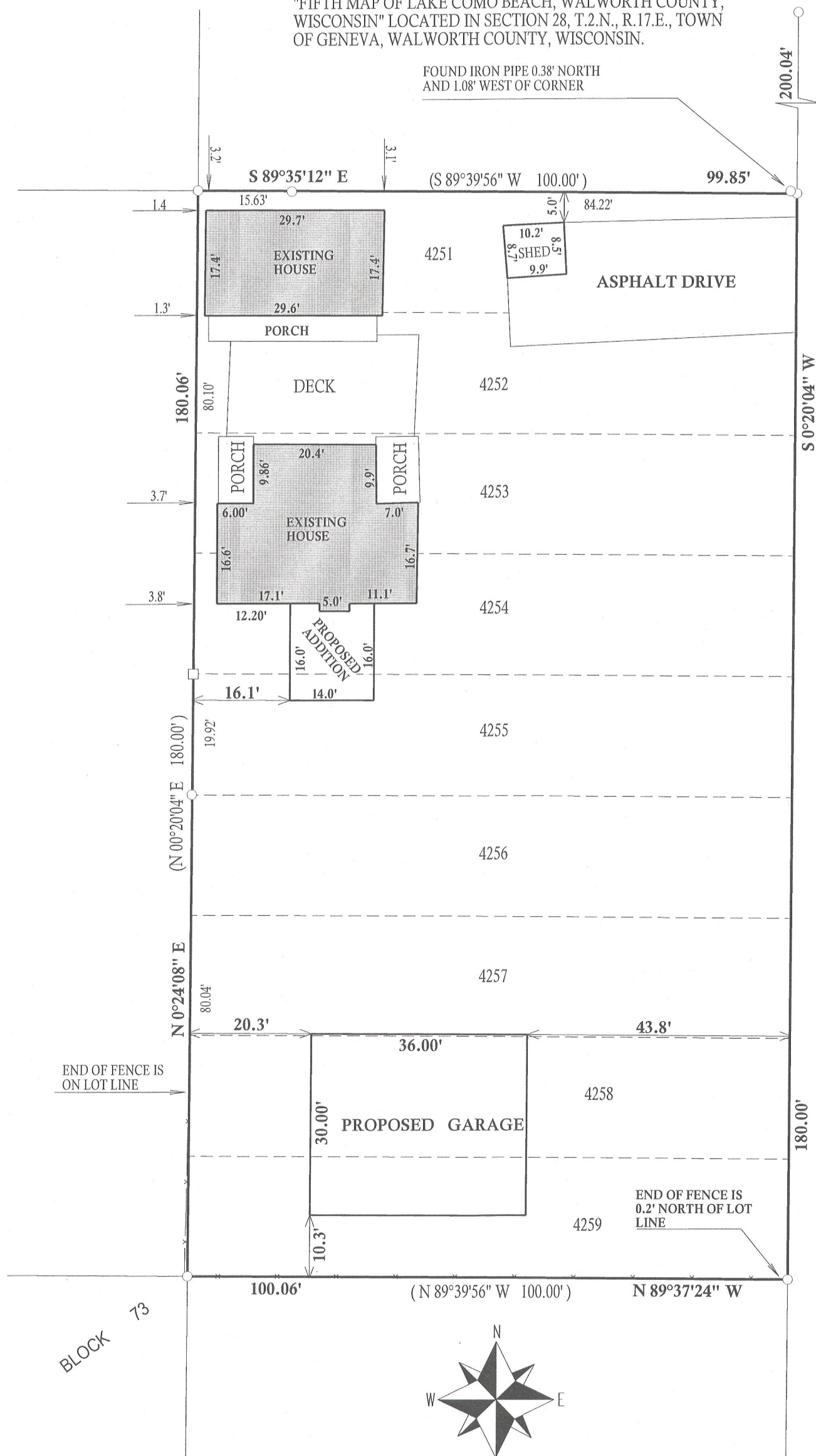

SCALE 1" = 20'

BEARINGS REFERENCED TO THE RECORD PLAT OF LAKE COMO BEACH

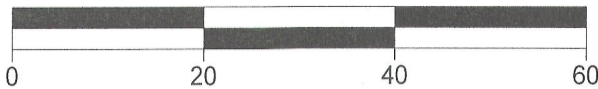

I have surveyed the above-described property and the above map is a true representation thereof and shows the size and location of the property, its exterior boundaries, the location and dimensions of all structures thereon, fences apparent easements and roadways and visible encroachments, if any.

This survey is made for the exclusive use of the present owners of the property, and also those who purchase, mortgage, or insure the title thereto within one (1) year from date hereof; and as to them I warrant the accuracy of said survey map.

LEGEND

- FOUND IRON PIPE
- FOUND IRON BAR
- SET IRON BAR

(xx) RECORDED AS
TAX ID # JLCB 00827
JOB # 12-007

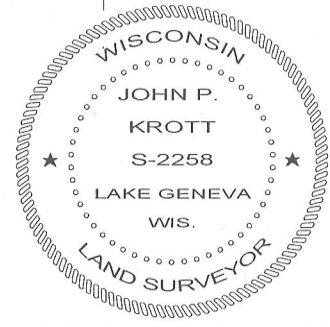
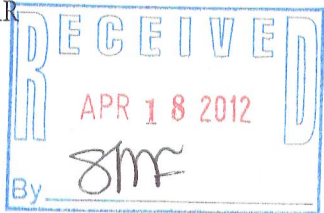

DATED THIS 30th DAY OF JANUARY 2012

John P. Krott

JOHN KROTT S - 2258
Wisconsin Registered Land Surveyor
(original if signed in red)

217-3773